

Patient report

Bio-Rad DATE: 08/09/2019
D-10 TIME: 08:46 PM
S/N: #DC2K755917 Software version: 4.30-2
Sample ID: 10544889
Injection date 08/09/2019 08:45 PM
Injection #: 23 Method: HbA1c
Rack #: --- Rack position: 1

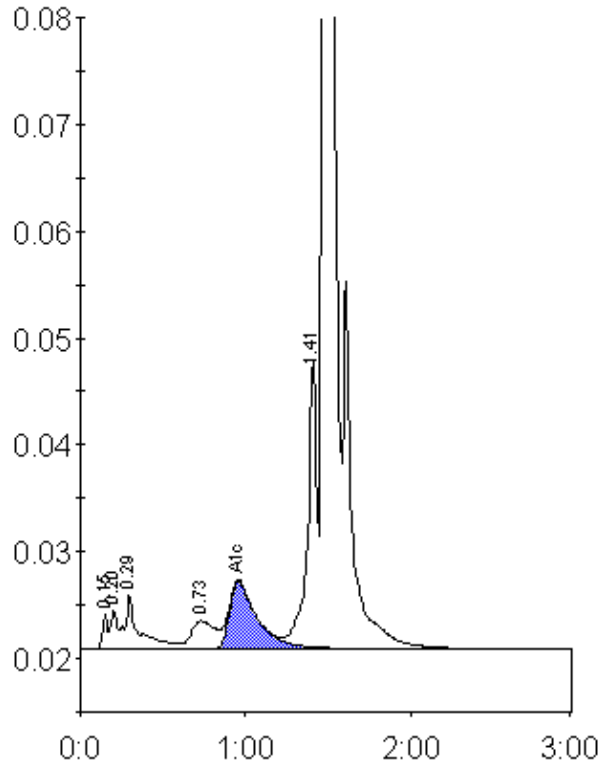

Peak table - ID: 10544889

Peak	R.time	Height	Area	Area %
Unknown	0.15	3240	7129	0.4
A1a	0.20	3601	9378	0.5
A1b	0.29	5202	31201	1.8
LA1c/CHb-1	0.73	2613	26349	1.5
A1c	0.96	6253	73063	5.8
P3	1.41	27143	105649	6.0
A0	1.48	477976	1496108	85.5
Total Area:		1748877		

Concentration:	%
A1c	5.8